

WELCOME TO 2022!

Thursday, January 6th, 2022



School Expectations

Mid-Year Reboot



OAK LAWN-HOMETOWN MIDDLE SCHOOL

School District 123

The new year is...

NEWS YEAR'S RESOLUTION EXERCISE

The start of
A New Journey

How Do I Make Smart Choices This Year?

- You are always making choices
 - Usually you can choose what to DO or SAY
 - Sometimes you can only choose how to FEEL or THINK
 - No matter how much or how little you can do about a situation, CHOOSING HOW TO DEAL WITH IT IS IMPORTANT!
- 

Review of Information for TRI 2

- Wearing Masks
 - Sanitizing hands
 - Required to stay home when showing symptoms.
 - **If you are required to stay home, PLEASE check the Google Classroom for any work to be done!!!**
-



- Masks MUST be worn properly
- Please practice social distancing as much as possible!!!
- If absent, complete ALL work - check Google Classroom.
- At OLHMS we are always
RESPECTFUL,
RESPONSIBLE, and SAFE

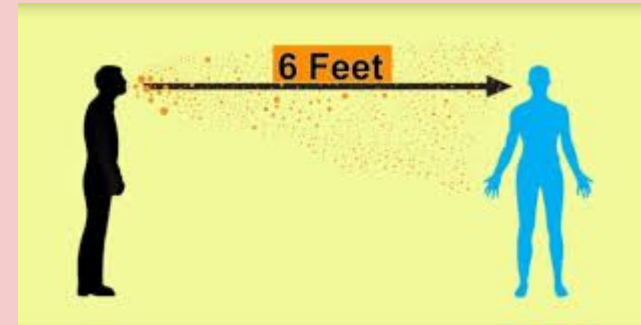

How do students walk in the hallways?



Hallway



Be Respectful

- Speak softly
- Practice Social Distancing

Be Safe

- Walk orderly
- Stay to the right
- Face forward
- Keep outside doors closed

Be Responsible

- Wear your mask
 - Stay socially distant
 - Pick up litter
 - Move with purpose
-

How do students walk in the stairways?



Stairway

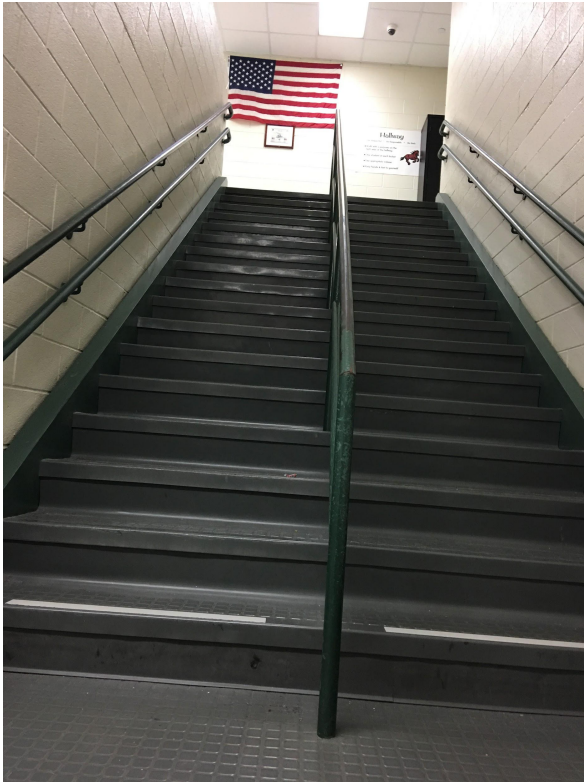

**Be Respectful ~ Be Responsible ~
Be Safe**

- Maintain Social Distancing Expectations
- Walk slowly taking one step at a time
- Only walk on the right side

How do you ask for permission and use the restroom in a responsible way?



Restroom



**KEEP
CALM
&
FOLLOW
THE RULES**

Be Respectful

- Observe time limits
- Honor others' privacy

Be Responsible

- Place litter in receptacle
- Use equipment properly
- Keep bathroom free of of writing

Be Safe

- Wash hands
 - Practice Social Distancing
 - Flush
 - Keep floor dry
-

How do you use technology responsibly?

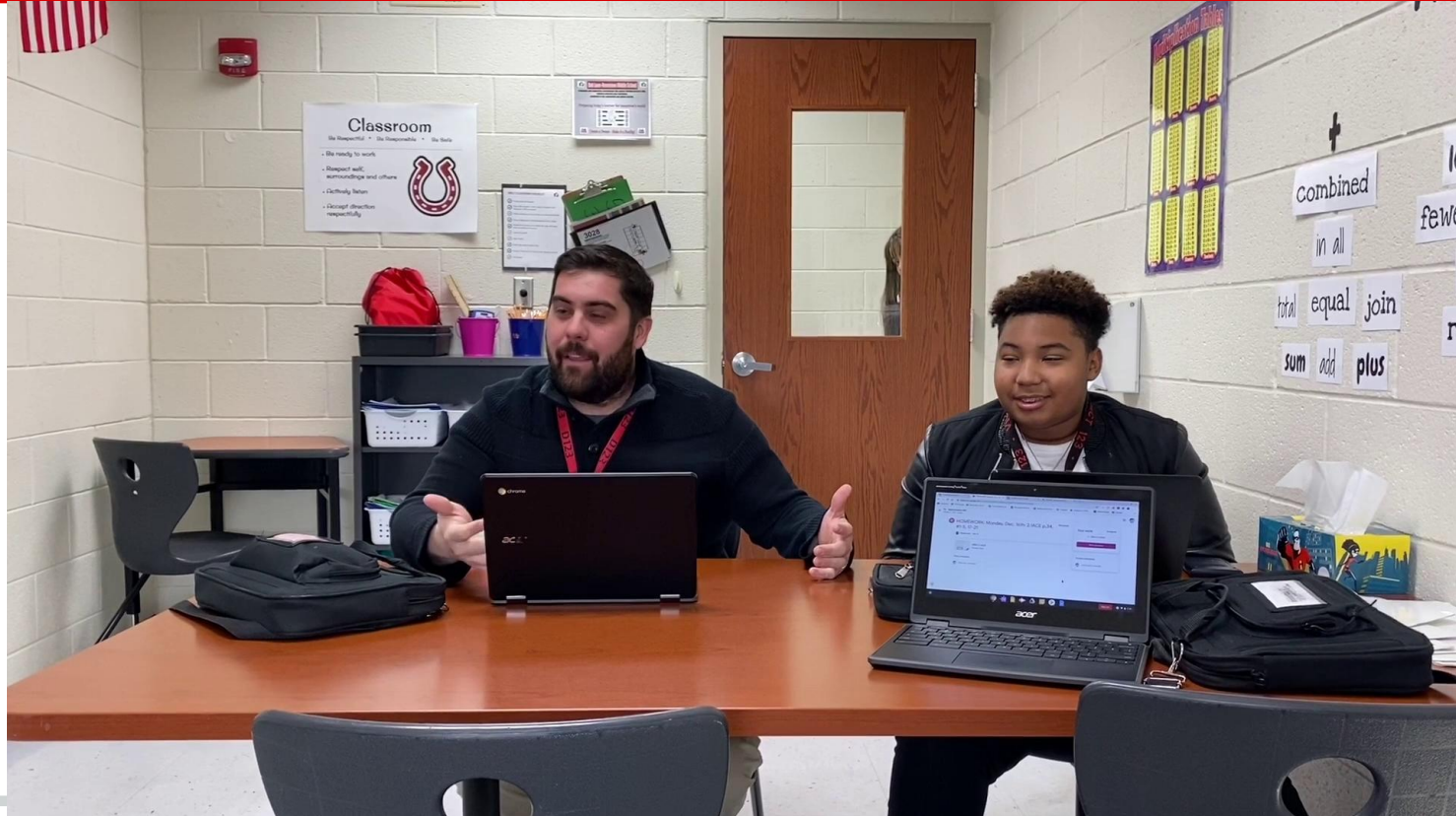

Technology Expectations

Be Respectful

- Use technology for **EDUCATIONAL PURPOSES** only!
- Use headphones when appropriate



Be Responsible

- Use equipment properly
- Report inappropriate activity
- Observe copyright laws
- Charge Chromebook every night

Be Safe

- Maintain personal info
 - Recognize deceptive communication
 - Honors others privacy/space
-

Bus Expectations



Be Respectful

- Listen to driver
- Speak softly
- Honor your community
- Pick up litter
- Honor the rights of others
- MASKS ON!
- Maintain distancing

Be Responsible

- Ride assigned bus/ use assigned stop
- Eat/drink at home
- Use equipment properly
- Seats free of damage /writing
- MASKS ON!

Be Safe

- Remain seated facing forward
- After exiting, step quickly away from bus

How do you dress responsibly for school?

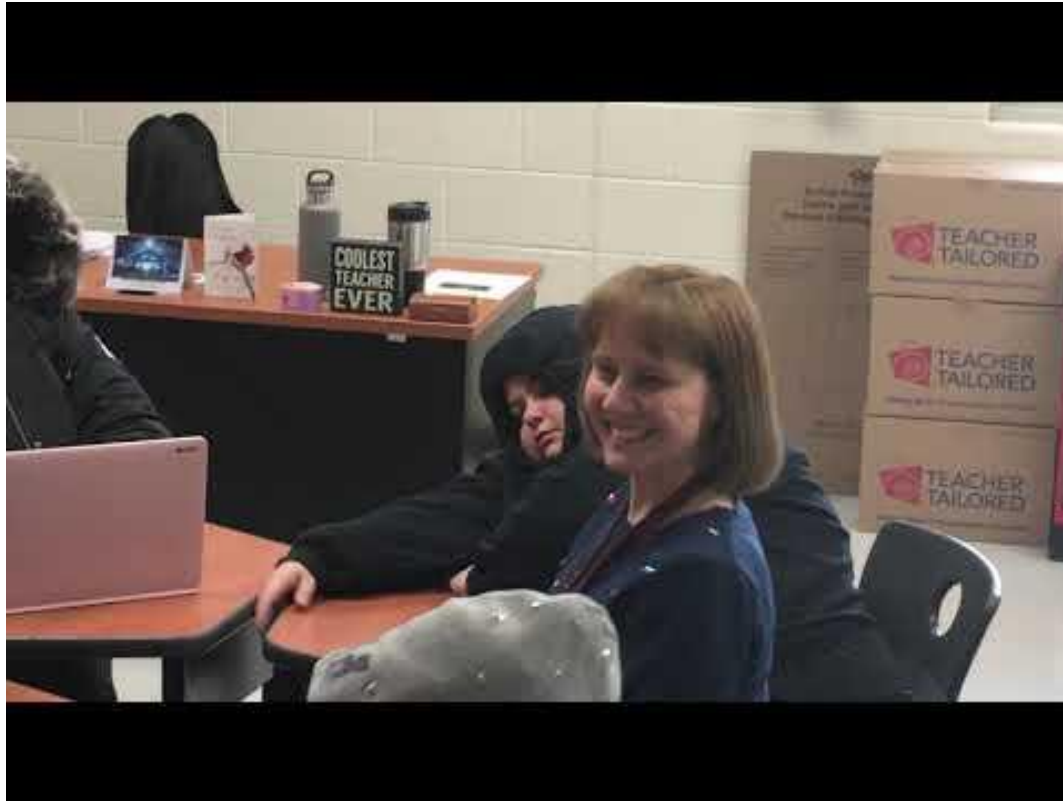

ID/Dress Code

Be Respectful

- Student ID picture should be visible and not covered or colored
- Wear school appropriate clothing as stated in the handbook

Be Responsible

- Remember, use, and maintain your ID/organizer
- Maintain dress standard

Be Safe

- Wear ID and lanyard around neck
- Dress appropriate for weather conditions
- Wear your mask



Without adult supervision

How do you act in situations where there is **not** adult supervision?

Discuss behavior on these slides.

What does it say about the students involved?



New Year's Resolution

The Secret To A Successful Year is “Right In Your Hands!”

On one mitten, write a
New Year's resolution for
SCHOOL.

On the other mitten, write a
New Year's resolution for
HOME.

Decorate your Mittens.

